

Funky Feelin'

♩ = 146 FUNK SHUFFLE

Matt Amy

2 3 4 5 6 7 8 9 10

1st Alto Sax
2nd Alto Sax
1st Tenor Sax
2nd Tenor Sax
Bari Sax
1st Trumpet
2nd Trumpet
3rd Trumpet
4th Trumpet
1st Trombone
2nd Trombone
3rd Trombone
Bass Trombone
Drums
Guitar
Bass
Piano

A. Sax. *mf*

A. Sax. *mf*

T. Sax. *mf*

T. Sax. *mf*

Bar. Sax. *mf*

Tpt. *mf*

Tpt. *mf*

Tpt. *mf*

Tpt. *mf*

Tbn. *mf*

Tbn. *mf*

Tbn. *mf*

B. Tbn. *mf*

Dr. Fill (2) (4)

El. gtr. *mf*

Bass *mf*

Pno *mf*

E7 E7 *mf* Fm7 G7#11 A1maj7 Bb6 Fm7 D1maj7

E7 E7 *mf* Fm7 G7#11 A1maj7 Bb6 Fm7 D1maj7

A. Sax. *f*

A. Sax. *f*

T. Sax. *f*

T. Sax. *f*

Bar. Sax. *f*

Tpt. Harmon *mf*

Tpt. Harmon *mf*

Tpt. Harmon *mf*

Tpt. Harmon *mf*

Open *f*

Open *f*

Open *f*

Open *f*

Tbn. *mp*

Tbn. *mp*

Tbn. *mp*

B. Tbn. *mp*

Dr. (6) (2) (4) (6)

El. gtr. *Bb6 Am11 A7maj7 Gm7 Fm7 G7#11 A7maj7 Bb6 Fm7 D7maj7 Bb6 A7maj7 Cm9 Bm7*

Bass *Bb6 Am11 A7maj7 Gm7 Fm7 G7#11 A7maj7 Bb6 Fm7 D7maj7 Bb6 A7maj7 Cm9 Bm7*

Pno

A. Sax.
A. Sax.
T. Sax.
T. Sax.
Bar. Sax.
Tpt.
Tpt.
Tpt.
Tpt.
Tbn.
Tbn.
Tbn.
B. Tbn.
Dr.
El. gtr.
Bass
Pno

33 34 35 36 37 38 39 40 41 42

(2) (4)

$B^b m^9$ $G^b m^9$ $E^b m^7$ $C m^7$ $G m^7$ $C m^7$ $F m^7$ $G^7 \#11$

$B^b m^9$ $G^b m^9$ $E^b m^7$ $C m^7$ $G m^7$ $C m^7$ $F m^7$ $G^7 \#11$

mf *mf* *mf* *mf* *p* *p* *p*

A. Sax. *mp* *mf*

A. Sax. *mp* *mf*

T. Sax. *mp* *mf*

T. Sax. *mp* *mf*

Bar. Sax. *mp* *mf*

Tpt. *mf*

Tpt. *mf*

Tpt. *mf*

Tpt. *mf*

Tbn. *mf*

Tbn. *mf*

Tbn. *mf*

B. Tbn. *mf*

Dr. (2) (4) (6) (2)

El. gtr. *A⁺maj⁷* *B^b6/9* *Fm⁷* *D^bmaj⁷* *B^b6* *Am¹¹* *A⁺maj⁷* *Gm⁷* *Fm⁷* *G7#11* *A⁺maj⁷* *B^b6/9* *Fm⁷*

Bass *A⁺maj⁷* *B^b6/9* *Fm⁷* *D^bmaj⁷* *B^b6* *Am¹¹* *A⁺maj⁷* *Gm⁷* *Fm⁷* *G7#11* *A⁺maj⁷* *B^b6/9* *Fm⁷*

Pno

54 55 56 57 58 59 60 61 62 63 64

A. Sax. *ff* Dm7 E7#11 Fmaj7 G% Dm7 Bbmaj7 Gm6 F#m11 Fmaj7 Em7

A. Sax. *ff* Gm7 A7#11 Bbmaj7 C% Gm7 Ebmaj7 Cm6 Bm11 Bbmaj7 Am7

T. Sax. *ff* Gm7 A7#11 Bbmaj7 C% Gm7 Ebmaj7 Cm6 Bm11 Bbmaj7 Am7

T. Sax. *ff* Dm7 E7#11 Fmaj7 G% Dm7 Bbmaj7 Gm6 F#m11 Fmaj7 Em7

Bar. Sax. *ff* Dm7 E7#11 Fmaj7 G% Dm7 Bbmaj7 Gm6 F#m11 Fmaj7 Em7

Tpt. *ff*

Tpt. *ff*

Tpt. *ff*

Tpt. *ff*

Tbn. *ff*

Tbn. *ff*

Tbn. *ff*

B. Tbn. *ff*

Dr. (4) (2) (4) (6)

El. gtr. Dbmaj7 Bbm6 A7 A7 Gm7 Gbmaj7 Fm7 G7#11 Abmaj7 Bbm6 Fm7 Dbmaj7 Bbm6 Am11 Abmaj7 Gm7

Bass Dbmaj7 Bbm6 A7 A7 Gm7 Gbmaj7 Fm7 G7#11 Abmaj7 Bbm6 Fm7 Dbmaj7 Bbm6 Am11 Abmaj7 Gm7

Pno

65 66 67 68 69 70 71 72 73 74 75 7

Dm7 E7#11 Fmaj7 G% Gm7 Bbmaj7 Gm6 Fmaj7 Am9 Gbm7 Gm9 Ebmaj9
 Dm7 E7#11 Fmaj7 G% Dm7 Bbmaj7 Gm6 Fmaj7 Am9 Gbm7 Gm9 Ebmaj9
 Gm7 A7#11 Bbmaj7 C% Gm7 Ebmaj7 Cm6 Bbmaj7 Dm9 Cbm7 Cm9 Abmaj9
 Gm7 A7#11 Bbmaj7 C% Gm7 Ebmaj7 Cm6 Bbmaj7 Dm9 Cbm7 Cm9 Abmaj9
 Dm7 E7#11 Fmaj7 G% Dm7 Bbmaj7 Gm6 Fmaj7 Am9 Gbm7 Gm9 Ebmaj9

Tpt - - - - -
 Tpt - - - - -
 Tpt - - - - -
 Tpt - - - - -
 Tbn. - - - - -
 Tbn. - - - - -
 Tbn. - - - - -
 B. Tbn. - - - - -
 Dr. (2) (4) (6)
 El. gtr Fm7 G7#11 Abmaj7 Bbm6 Fm7 Dbmaj7 Bbm6 Abmaj7 Cm9 Bm7 Bbm9 Gbmaj9
 Bass Fm7 G7#11 Abmaj7 Bbm6 Fm7 Dbmaj7 Bbm6 Abmaj7 Cm9 Bm7 Bbm9 Gbmaj9
 Pno

Cm7 Am7 Em7 Am7 Dm7 E7#11 Fmaj7 G% Dm7 Bbmaj7

A. Sax.

A. Sax.

T. Sax.

T. Sax.

Bar. Sax.

Tpt

Tpt

Tpt

Tpt

Tbn.

Tbn.

Tbn.

B. Tbn.

Dr.

(2) (4) (2) (4)

El. gtr.

Bass

Pno

Ebm7 Cm7 Gm7 Cm7 Fm7 G7#11 Abmaj7 Bb% Fm7 Dbmaj7

87 88 89 90 91 92 93 94 95 96 97 9

Gm⁶ F#m11 Fmaj⁷ Em⁷ Dm⁷ E7#11 Fmaj⁷ G%₉ Dm⁷ B^bmaj⁷ Gm⁶ Fmaj⁷ Am⁹ G#m⁷

A. Sax. Gm⁶ F#m11 Fmaj⁷ Em⁷ Dm⁷ E7#11 Fmaj⁷ G%₉ Dm⁷ B^bmaj⁷ Gm⁶ Fmaj⁷ Am⁹ G#m⁷ *mf*

A. Sax. Cm⁶ Bm11 B^bmaj⁷ Am⁷ Gm⁷ A7#11 B^bmaj⁷ C%₉ Gm⁷ E^bmaj⁷ Cm⁶ B^bmaj⁷ Dm⁹ C#m⁷ *mf*

T. Sax. Cm⁶ Bm11 B^bmaj⁷ Am⁷ Gm⁷ A7#11 B^bmaj⁷ C%₉ Gm⁷ E^bmaj⁷ Cm⁶ B^bmaj⁷ Dm⁹ C#m⁷ *mf*

T. Sax. Gm⁶ F#m11 Fmaj⁷ Em⁷ Dm⁷ E7#11 Fmaj⁷ G%₉ Dm⁷ B^bmaj⁷ Gm⁶ Fmaj⁷ Am⁹ G#m⁷ *mf*

Bar. Sax. Gm⁶ F#m11 Fmaj⁷ Em⁷ Dm⁷ E7#11 Fmaj⁷ G%₉ Dm⁷ B^bmaj⁷ Gm⁶ Fmaj⁷ Am⁹ G#m⁷ *mf*

Tpt. Harmon *mp* Harmon *mf*

Tpt. Harmon *mp* Harmon *mf*

Tpt. Harmon *mp* Harmon *mf*

Tpt. Harmon *mp* Harmon *mf*

Tbn. *mf*

Tbn. *mf*

Tbn. *mf*

B. Tbn. *mf*

Dr. (6) (2) (4) (6)

El. gtr. B^bm⁶ Am11 A^bmaj⁷ Gm⁷ Fm⁷ G7#11 A^bmaj⁷ B^b%₉ Fm⁷ D^bmaj⁷ B^bm⁶ A^bmaj⁷ Cm⁹ Bm⁷ B^bm⁹

Bass B^bm⁶ Am11 A^bmaj⁷ Gm⁷ Fm⁷ G7#11 A^bmaj⁷ B^b%₉ Fm⁷ D^bmaj⁷ B^bm⁶ A^bmaj⁷ Cm⁹ Bm⁷ B^bm⁹

Pno

This page of a musical score is for a jazz ensemble. It features the following parts and their contributions:

The score includes a variety of musical notations such as notes, rests, slurs, accents, and triplet markings. Chord progressions are indicated by letters like C⁹, E^{m7}, C^{m7}, G^{m7}, F^{m7}, and B⁹.

108

109

110

111

112

113

114

115

116

117

118

11

A. Sax.

A. Sax.

T. Sax.

T. Sax.

Bar. Sax.

Tpt.

Tpt.

Tpt.

Tpt.

Tbn.

Tbn.

Tbn.

B. Tbn.

Dr.

El. gtr.

Bass

Pno

(2) (4) (6) Solo

A^b7 B^b9 Gm7#11 Fm7 B^b9 Gm7 Am11 A^bmaj7 Gm7 Fm7 B^b7 G7#11 Cm7 Cm7 Bm7b5 Fm7 B^b7

A. Sax. *mp*

A. Sax. *mp*

T. Sax. *mp*

T. Sax. *mp*

Bar. Sax. *mp*

Tpt.

Tpt.

Tpt.

Tpt.

Tbn. *p*

Tbn. *p*

Tbn. *p*

B. Tbn. *p*

Dr. *p* End Solo (2) (4) (6)

El. gtr. *p*

Bass

Pno

mf

mf

mf

mf

G7#11 *Cm7* *Gm7* *Cm7* *Fm7* *G7#11* *A1maj7* *Bb6* *Fm7* *D1maj7* *Bb6* *Am11* *A1maj7* *Gm7*

G7#11 *Cm7* *Gm7* *Cm7* *Fm7* *G7#11* *A1maj7* *Bb6* *Fm7* *D1maj7* *Bb6* *Am11* *A1maj7* *Gm7*

129

130

131

132

133

134

135

136

137

138

13

A. Sax. *f*

A. Sax. *f*

T. Sax. *f*

T. Sax. *f*

Bar. Sax. *f*

Tpt

Tpt

Tpt

Tpt

Tbn.

Tbn.

Tbn.

B. Tbn.

Dr. *(2)* *(4)* *Solo*

El. gtr

Bass *3*

Pno

Fm7 *G7#11* *A♭maj9* *B♭6* *Fm7* *D♭maj7* *B♭m6* *A7* *A7* *Gm7* *G♭maj7*

Funky Feelin'

Matt Amy

♩=146 FUNK SHUFFLE

7

mf

11

15

15

mf

19

23

27

31

f

35

38

1st Alto Sax

2 41 **3**

mp

48

mf

53

57 *ff*

Dm7 E7#11 Fmaj7 G%9 Dm7

62

Bbmaj7 Gm6 F#m11 Fmaj7 Em7 Dm7 E7#11

67

Fmaj7 G%9 Dm7 Bbmaj7 Gm6

72

Fmaj7 Am9 G#m7 Gm9 Ebmaj9

77

Cm7 Am7 Em7 Am7

81

Dm7 E7#11 Fmaj7 G%9 Dm7

86

Bbmaj7 Gm6 F#m11 Fmaj7 Em7 Dm7 E7#11

91

Fmaj7 G%9 Dm7 Bbmaj7 Gm6

1st Alto Sax

96 Fmaj7 Am9 G#m7

mf

100

104

108

112

117

124

128

132

135

2nd Alto Sax

2 41

3

48

53

57

Dm7

E7#11

Fmaj7

G%6

Dm7

62

Bbmaj7

Gm6

F#m11

Fmaj7

Em7

Dm7

E7#11

67

Fmaj7

G%6

Dm7

Bbmaj7

Gm6

72

Fmaj7

Am9

G#m7

Gm9

Ebmaj9

77

Cm7

Am7

Em7

Am7

81

Dm7

E7#11

Fmaj7

G%6

Dm7

86

Bbmaj7

Gm6

F#m11

Fmaj7

Em7

Dm7

E7#11

91

Fmaj7

G%6

Dm7

Bbmaj7

Gm6

2nd Alto Sax

96 Fmaj7 Am9 G#m7

100

104

108

112

117

124 mp

128

132

135

1st Tenor Sax

2 41 **3**

mp

48

mf

53

57 *ff*

ff

62

ff

67

72

77

81

86

91

Gm7 A7#11 Bbmaj7 C6/9 Gm7

Ebmaj7 Cm6 Bm11 Bbmaj7 Am7 Gm7 A7#11

Bbmaj7 C6/9 Gm7 Ebmaj7 Cm6

Bbmaj7 Dm9 C#m7 Cm9 Abmaj9

Fm7 Dm7 Am7 Dm7

Gm7 A7#11 Bbmaj7 C6/9 Gm7

Ebmaj7 Cm6 Bm11 Bbmaj7 Am7 Gm7 A7#11

Bbmaj7 C6/9 Gm7 Ebmaj7 Cm6

1st Tenor Sax

96 B^bmaj⁷ Dm⁹ C[#]m⁷ *mf*

100

104 2

109

113

118 3 *mp*

125

129 *f*

134

Funky Feelin'

$\text{♩} = 146$ FUNK SHUFFLE

7

11

15

19

23

27

31

35

38

2nd Tenor Sax

2 41 **3**

mp

48

mf

53

57 *ff*

Gm7 A7#11 Bbmaj7 C6/9 Gm7

62
Ebmaj7 Cm6 Bm11 Bbmaj7 Am7 Gm7 A7#11

67
Bbmaj7 C6/9 Gm7 Ebmaj7 Cm6

72
Bbmaj7 Dm9 C#m7 Cm9 Abmaj9

77
Fm7 Dm7 Am7 Dm7

81
Gm7 A7#11 Bbmaj7 C6/9 Gm7

86
Ebmaj7 Cm6 Bm11 Bbmaj7 Am7 Gm7 A7#11

91
Bbmaj7 C6/9 Gm7 Ebmaj7 Cm6

2nd Tenor Sax

96 B^bmaj⁷ Dm⁹ C[#]m⁷

mf

100

104

2

109

113

118

3

mp

125

129

f

134

Funky Feelin'

Matt Amy

♩=146 FUNK SHUFFLE

7

mf

11

15

mf

19

23

27

31

f

35

38

Bari Sax

2 41 **3**
mp

48
mf

53

57 Dm7 E7#11 Fmaj7 G6/9 Dm7

62 Bbmaj7 Gm6 F#m11 Fmaj7 Em7 Dm7 E7#11

67 Fmaj7 G6/9 Dm7 Bbmaj7 Gm6

72 Fmaj7 Am9 G#m7 Gm9 Ebmaj9

77 Cm7 Am7 Em7 Am7

81 Dm7 E7#11 Fmaj7 G6/9 Dm7

86 Bbmaj7 Gm6 F#m11 Fmaj7 Em7 Dm7 E7#11

91 Fmaj7 G6/9 Dm7 Bbmaj7 Gm6

Bari Sax

96 Fmaj7 Am9 G#m7

mf

3

100

3

104

2

110

114

119

3

mp

125

129

f

133

136

Funky Feelin'

♩=146 FUNK SHUFFLE

12 *mf*

17 *mf* Harmon 2

31 Open *f*

35 *mf*

40 *mf*

45

49 *mf*

54 *ff* 31 Harmon *mp*

90

95 *mf*

1st Trumpet

2 *pp*

3

104

108

112

117

122

126

130

134

Funky Feelin'

Matt Amy

♩=146 FUNK SHUFFLE

12 *mf*

17 *mf*

21 Harmon *mf*

26 2 Open *f*

33 *mf*

37 *mf*

42 *mf*

46 *mf*

50 *mf*

55 *ff* 31 Harmon *mp*

2nd Trumpet

2 91

Funky Feelin'

♩=146 FUNK SHUFFLE

12 *mf*

17 *mf* Harmon 2

31 Open *f*

35 *mf*

40 *mf*

45

49 *mf*

54 *ff* 31

89 *mp* Harmon

94 *mf*

3rd Trumpet

2 99

104

109

113

118

123

127

132

135

Funky Feelin'

♩=146 FUNK SHUFFLE

12

mf

17

6

Harmon

mf

29

2

Open

f

35

mf

40

mf

45

mf

49

mf

54

31

ff

89

Harmon

mp

94

mf

4th Trumpet

2 98

103

108

112

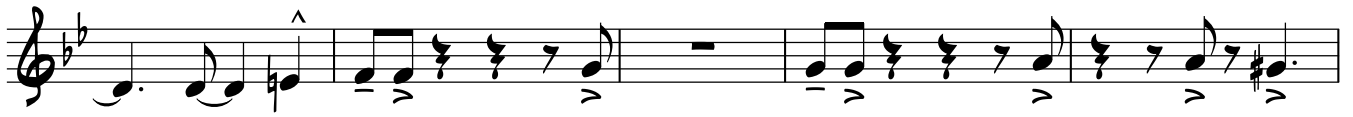

117

122

126

130

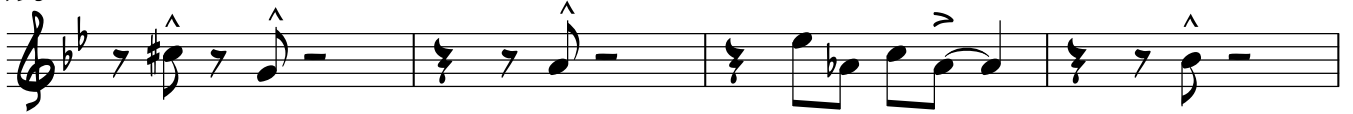

134

Funky Feelin'

♩=146 FUNK SHUFFLE

4

mp *fp*

mf *fp*

14 6

24 *mp*

28 *mp*

32 *f*

37 *p*

44 *mf* 3

52 *ff* *mf*

84

1st Trombone

2 89 *mf*

94

98

104

108

112 *mp*

117 *p*

123 *mf*

129

134

Funky Feelin'

♩=146 FUNK SHUFFLE

4

mp *fp*

14 *mf* *fp* 6

24 *mp*

28 *mp*

32 *f*

36 *p*

43 *mf*

49 3

57 *ff* *mf* 23

2nd Trombone

2 84

89

mf

93

97

102

108

112

mp

117

p

123

mf

129

134

Funky Feelin'

3rd Trombone

Matt Amy

♩=146 FUNK SHUFFLE

4

mp fp

mf fp

6

mp

mp

f

p

mf

3

57 23

ff mf

3rd Trombone

2 84

84

89

89

93

93

97

97

102

102

108

108

112

112

117

117

123

123

129

129

134

134

Funky Feelin'

Matt Amy

♩=146 FUNK SHUFFLE

4

mp *fp*

13

17 **6**

mp

27

mp

31

f *p*

36

42

48 **3**

mf

56 **23**

ff *mf*

Bass Trombone

2 83

88

92

97

102

108

112

117

122

128

133

Funky Feelin'

♩=146 FUNK SHUFFLE

Pedal H.H

Fill

6

Fill

11

Fill

16

Fill

mf

21

(4)

(6)

26

(2)

(4)

31

(6)

35

(2)

(4)

40

44

(2)

(4)

(6)

Drums

2 49

54

58

63

68

73

77

81

86

91

96

Drums

100

(2)

(4)

105

(2)

109

(4)

(6)

Solo

114

118

End Solo

122

(2)

(4)

127

(6)

132

(2)

(4)

136

Solo

Funky Feelin'

Matt Amy

♩=146 FUNK SHUFFLE

15

E^b7 E⁷ Fm⁷ G7#11

19

A^bmaj⁷ B^b6/9 Fm⁷ D^bmaj⁷ B^bm⁶

24

Am11 A^bmaj⁷ Gm⁷ Fm⁷ G7#11 A^bmaj⁷ B^b6/9

29

Fm⁷ D^bmaj⁷ B^bm⁶ A^bmaj⁷ Cm⁹ Bm⁷ B^bm⁹

34

G^bmaj⁹ E^bm⁷ Cm⁷

38

Gm⁷ Cm⁷ Fm⁷

42

G7#11 A^bmaj⁷ B^b6/9 Fm⁷ D^bmaj⁷

47

B^bm⁶ Am11 A^bmaj⁷ Gm⁷ Fm⁷ G7#11 A^bmaj⁷

52

B^b6/9 Fm⁷ D^bmaj⁷ B^bm⁶

Guitar

2

56 A7 A^b7 Gm7 G^bmaj7 Fm7 G7#11 A^bmaj7

60 B^b6/9 Fm7 D^bmaj7 B^bm6 Am11 A^bmaj7 Gm7

65 Fm7 G7#11 A^bmaj7 B^b6/9 Fm7

70 D^bmaj7 B^bm6 A^bmaj7 Cm9 Bm7 B^bm9

75 G^bmaj9 E^bm7 Cm7

79 Gm7 Cm7 Fm7 G7#11

83 A^bmaj7 B^b6/9 Fm7 D^bmaj7 B^bm6

88 Am11 A^bmaj7 Gm7 Fm7 G7#11 A^bmaj7 B^b6/9

93 Fm7 D^bmaj7 B^bm6 A^bmaj7 Cm9 Bm7 B^bm9

98 G^bmaj9 E^bm7 Cm7

Guitar

3

102

Gm7 Cm7 Fm7

106

Bb9 Eb9 Ab7 Bb9 Gm7#11 Fm7 Bb9

111

Gm7 Am11 Abmaj7 Gm7 Fm7 Bb7

115

G7#11 Cm7 Cm7 Bm7b5 Fm7 Bb7

119

G7#11 Cm7 Gm7 Cm7 Fm7 G7#11

123

Abmaj7 Bb6/9 Fm7 Dbmaj7 Bbm6

128

Am11 Abmaj7 Gm7 Fm7 G7#11 Abmaj9 Bb6/9

133

Fm7 Dbmaj7 Bbm6

136

A7 Ab7 Gm7 Gbmaj7

Bass

2 45

50

55

59

63

68

73

77

81

85

90

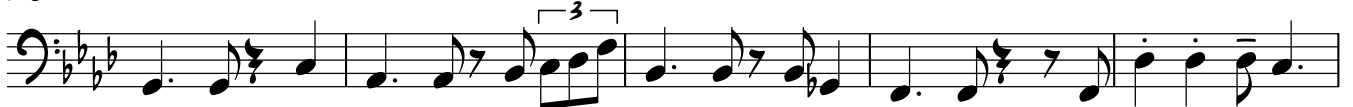

95

99

103

107

111

116

121

125

130

134

Funky Feelin'

♩=146 FUNK SHUFFLE

mf

16

E^b7 E7 Fm7 G7#11 A^bmaj7 B^b6/9 Fm7 D^bmaj7

23

B^bm6 Am11 A^bmaj7 Gm7 Fm7 G7#11 A^bmaj7 B^b6/9 Fm7 D^bmaj7

31

B^bm6 A^bmaj7 Cm9 Bm7 B^bm9 G^bmaj9

Piano

2 37

Chords: Ebm7, Cm7, Gm7, Cm7, Fm7

42

Chords: G7#11, Abmaj7, Bb6/9, Fm7, Dbmaj7, Bbm6, Am11, Abmaj7, Gm7, Fm7

50

Chords: G7#11, Abmaj7, Bb6/9, Fm7, Dbmaj7, Bbm6, A7, Ab7, Gm7, Gbmaj7

57

Chords: Fm7, G7#11, Abmaj7, Bb6/9, Fm7, Dbmaj7, Bbm6, Am11, Abmaj7, Gm7

65

Chords: Fm7, G7#11, Abmaj7, Bb6/9, Fm7, Dbmaj7, Bbm6, Abmaj7, Cm9, Bm7

73

Chords: Bbm9, Gbmaj9, Ebm7, Cm7

Piano

79

Chords: Gm7, Cm7, Fm7, G7#11, Abmaj7, Bbm6/9

85

Chords: Fm7, Dbmaj7, Bbm6, Am11, Abmaj7, Gm7, Fm7, G7#11, Abmaj7, Bbm6/9

93

Chords: Fm7, Dbmaj7, Bbm6, Abmaj7, Cm9, Bm7, Bbm9, Gbmaj9

100

Chords: Ebm7, Cm7, Gm7, Cm7, Cm7

105

Chords: Fm7, Bb9, Eb9, Ab7, Bbm9, Gm7#11

109

Chords: Fm7, Bbm9, Gm7, Am11, Abmaj7, Gm7

Piano

4 113 Fm7 Bb7 G7#11 Cm7 Cm7 Bm7b5 Fm7 Bb7

118 G7#11 Cm7 Gm7 Cm7 Fm7 G7#11 Abmaj7

124 Bb6/9 Fm7 Dbmaj7 Bbm6 Am11 Abmaj7 Gm7 Fm7 G7#11 Abmaj9

132 Bb6/9 Fm7 Dbmaj7 Bbm6

136 A7 Ab7 Gm7 Gbmaj7